

848 MAPLE

Proposed  
never done

MAPLE ST. (66' R/W)

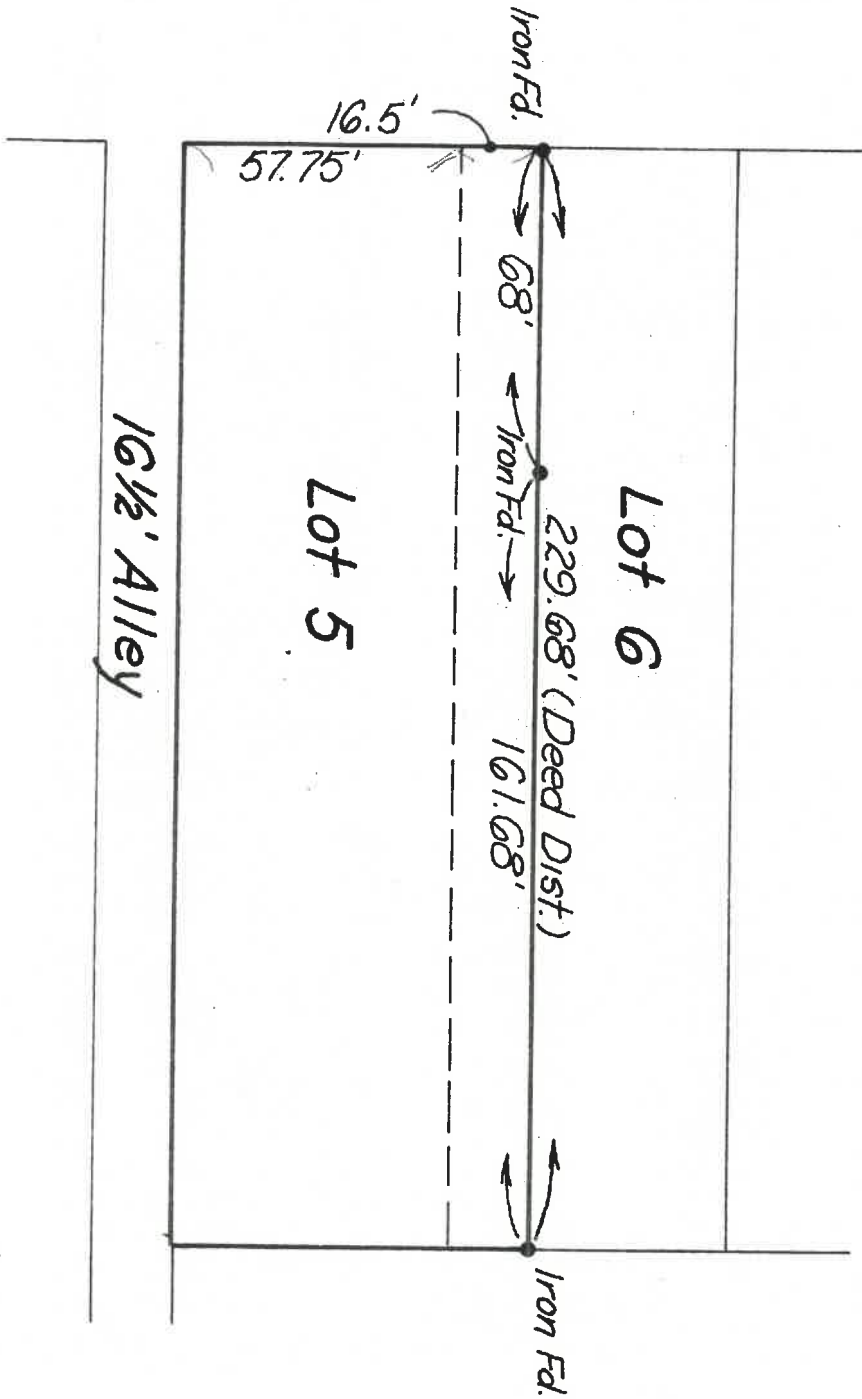

Keith Fruchey Property

848 Maple St.

Lot 5 & 3/2, Site Lot 6 Cyrus Montgomery Addition

74.25 X 229.68 = 17053

WALL Plugs  
 Floor Plugs

3-4-5-6-7-8-9-10-11-12-13-14-15-16  
 20-21  
 17-18-19

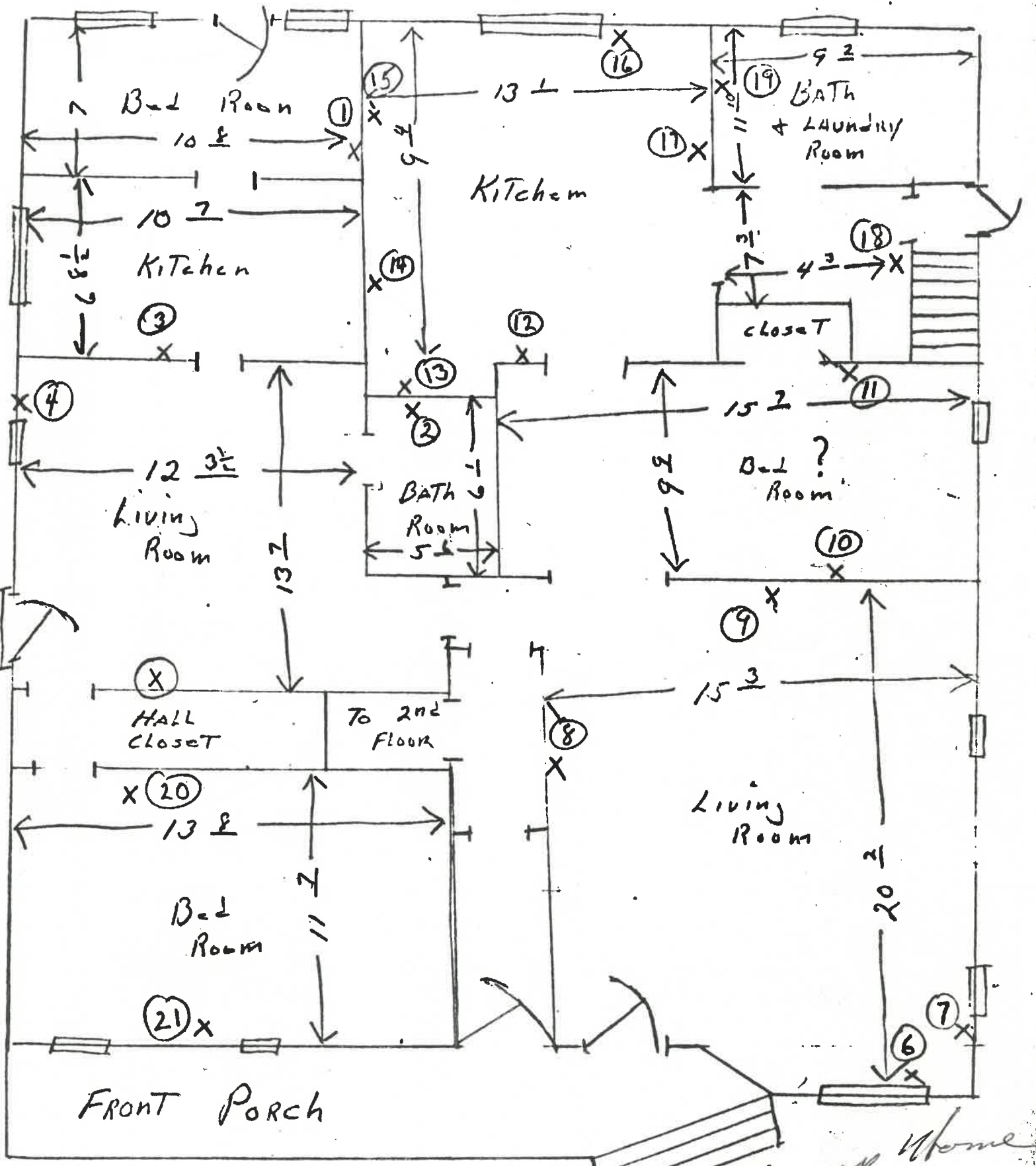

FIRST FLOOR  
 218 W. MAIN ST  
 NAWAHOON, OH

*Group Home*

-LECT  
OUTLET x 1 + 2

WALL Light Plug x 3 + 4 + 5 + 6

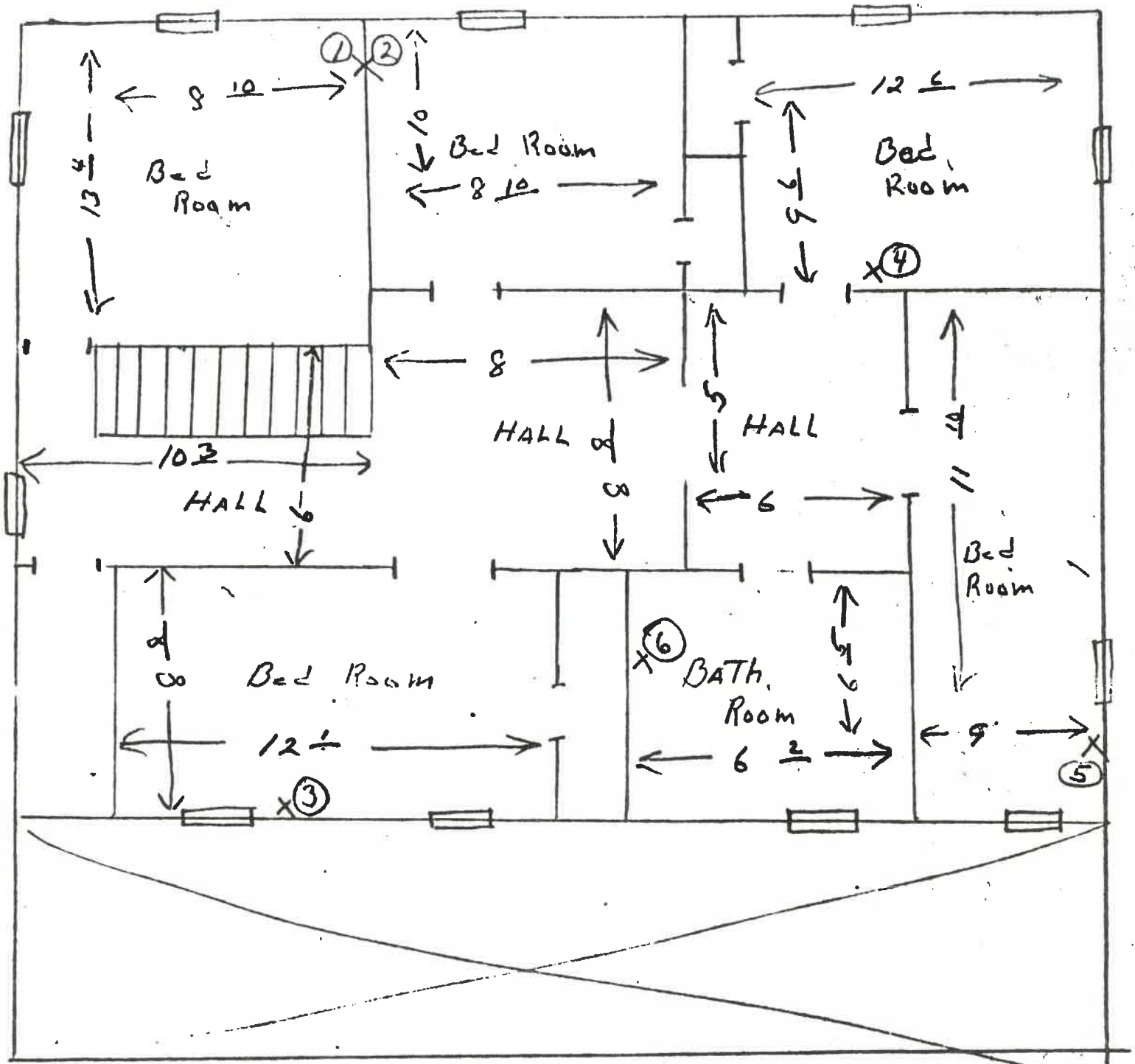

2<sup>nd</sup> FLOOR  
218 W. MAIN ST  
Napoleon, Oh.

BASCMONT

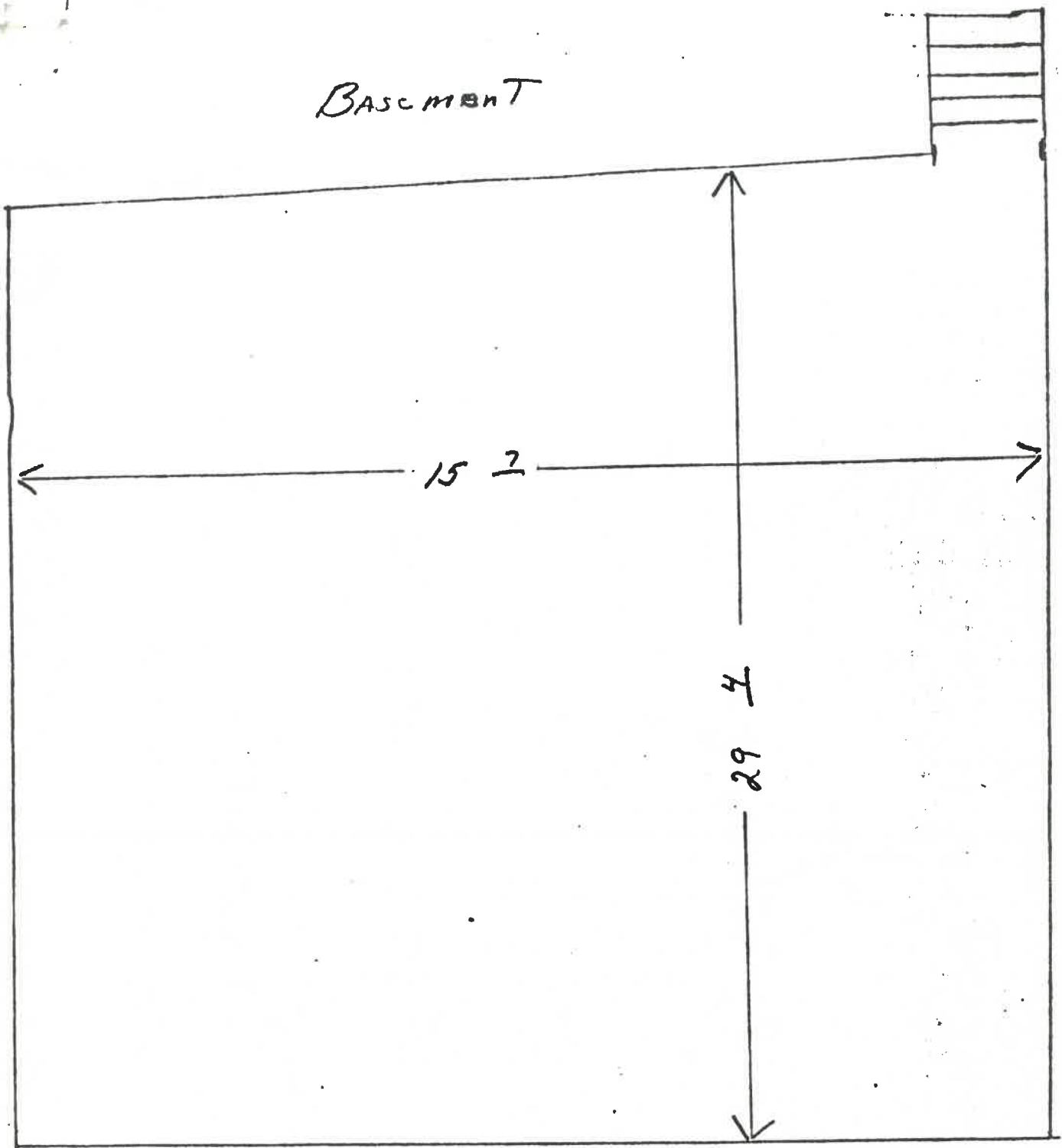

STEAM HEAT GAS OPERATED

HOT WATER HEATER GAS OPERATED 30 GAL

1. If exterior receptacles are installed they shall be on GFCI.
2. One length and one receptacle shall be installed in garage as minimum. Receptacle shall be on GFCI.
3. 5/8 Fire Code drywall on wall of garage abutting house.
4. No more than 4 receptacles allowed on one GFCI breaker.
5. Refrigerator shall be on separate 20A circuit.
6. All electrical wire including service entrance shall be copper.
7. Heating drawing needed with wattage and number of circuits for heaters.
8. Is meter socket installed when house delivered.
9. State of Ohio approval of module.